

FORM No. 1.

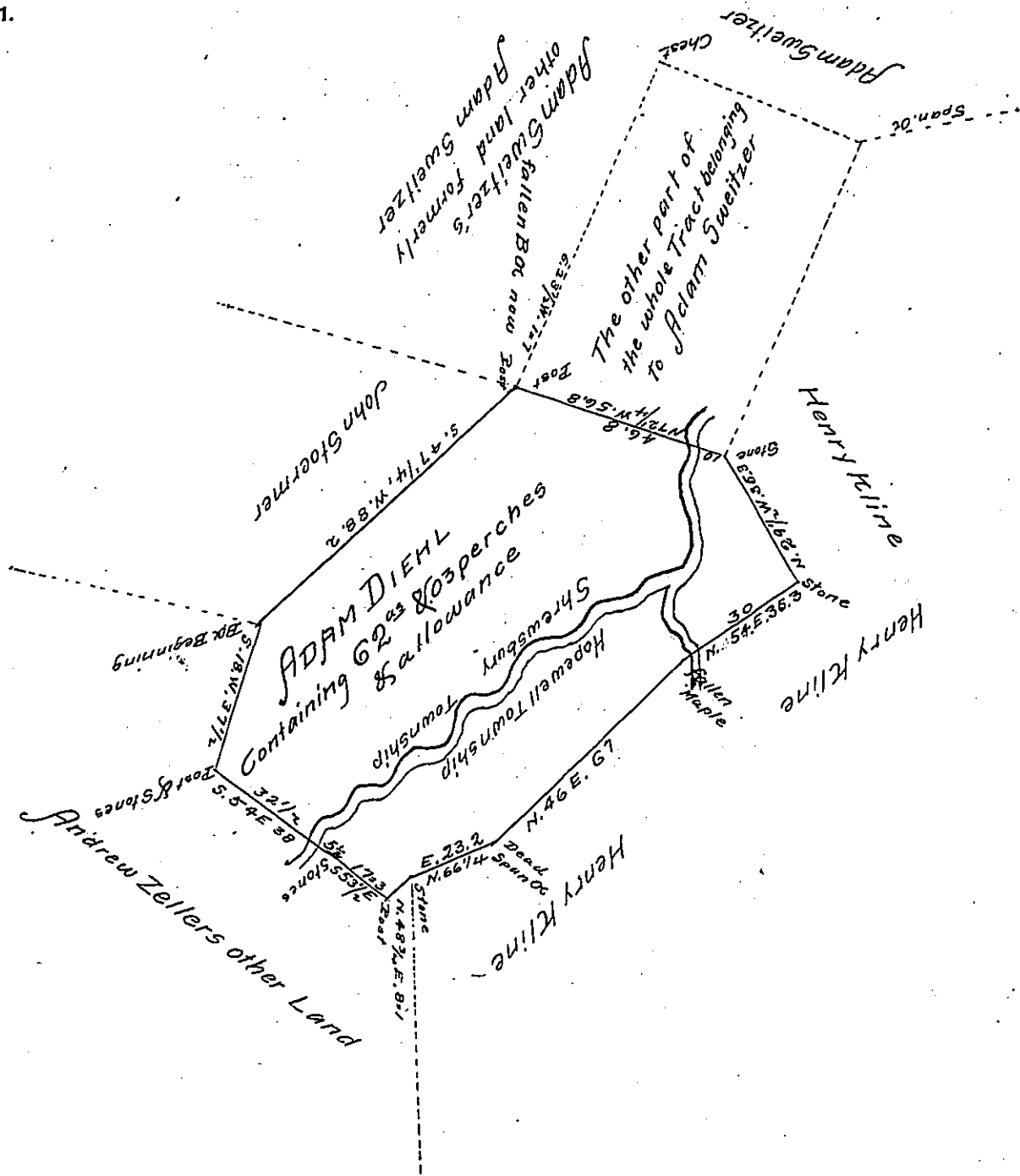

Situate in Shrewsbury and Hopewell Townships in the County of York containing as above set forth 62²/₃ & 03 perches and allowance Being part of a Larger Tract of 92²/₃ & 18 perches and allowance of land which was originally surveyed by William Mathews late D.S. on the 11th of the 9th month 1768 in pursuance of the Application No 5104 granted to Adam Diehl for 150^{ac} bearing date the 12th day of July Anno Domini 1768. And now on the 30th day of April Anno Domini 1811 Resurveyed and a piece of Vacant Land added in pursuance of an Order from the Honorable the Board of Property granted to Andrew Zeller bearing date the 18th day of March Anno Domini 1811

To Andrew Porter Esqr
Surveyor General Harrisburg Pa

per. Jacob Spangler D.S.

IN TESTIMONY that the above is a copy of the original remaining on file in the Department of Internal Affairs of Pennsylvania, made conformably to an Act of Assembly approved the 16th day of February 1833, I have hereunto set my hand and caused the Seal of said Department to be affixed at Harrisburg, this sixth day of February 1907

Jacob Spangler
Secretary of Internal Affairs.